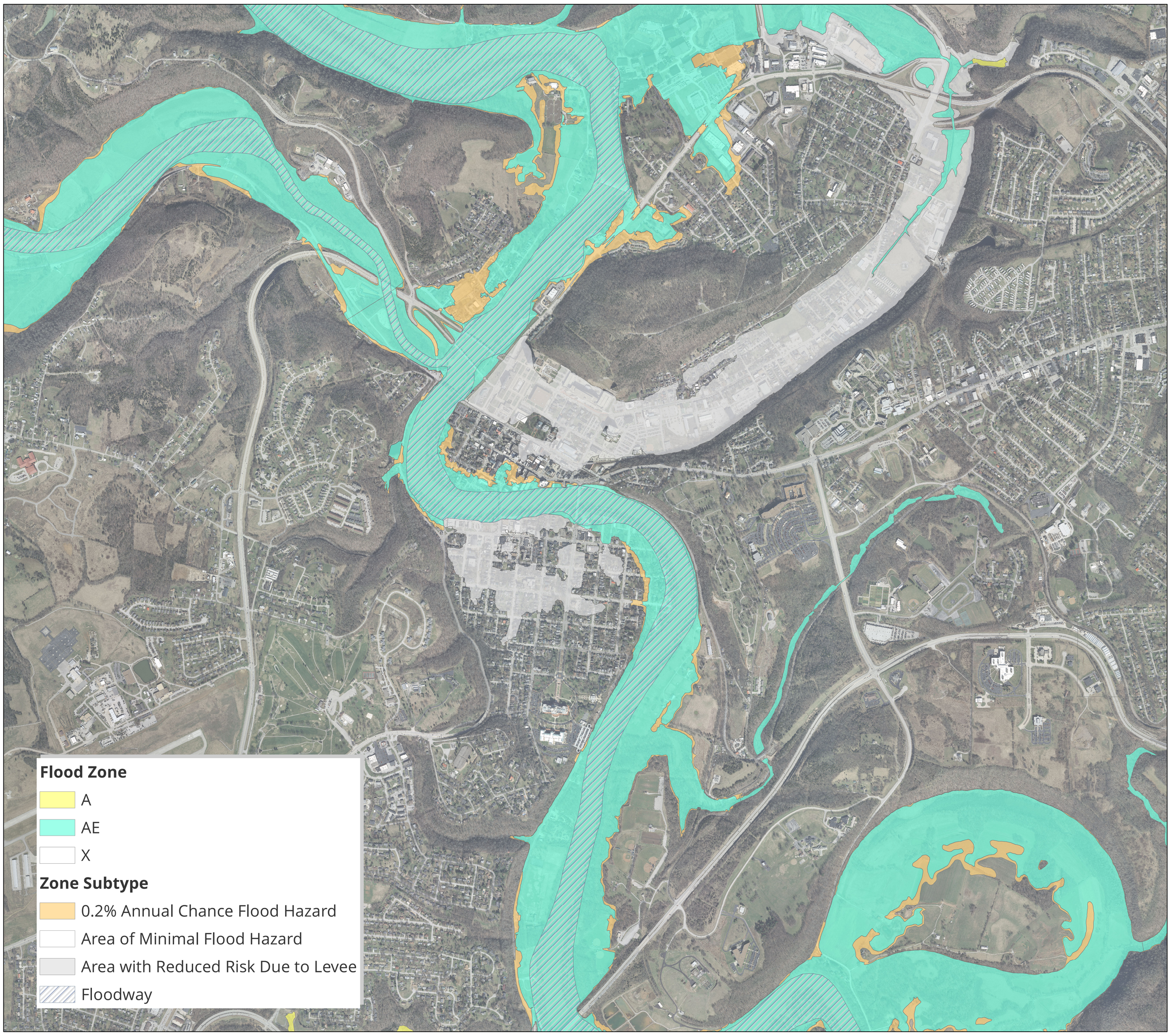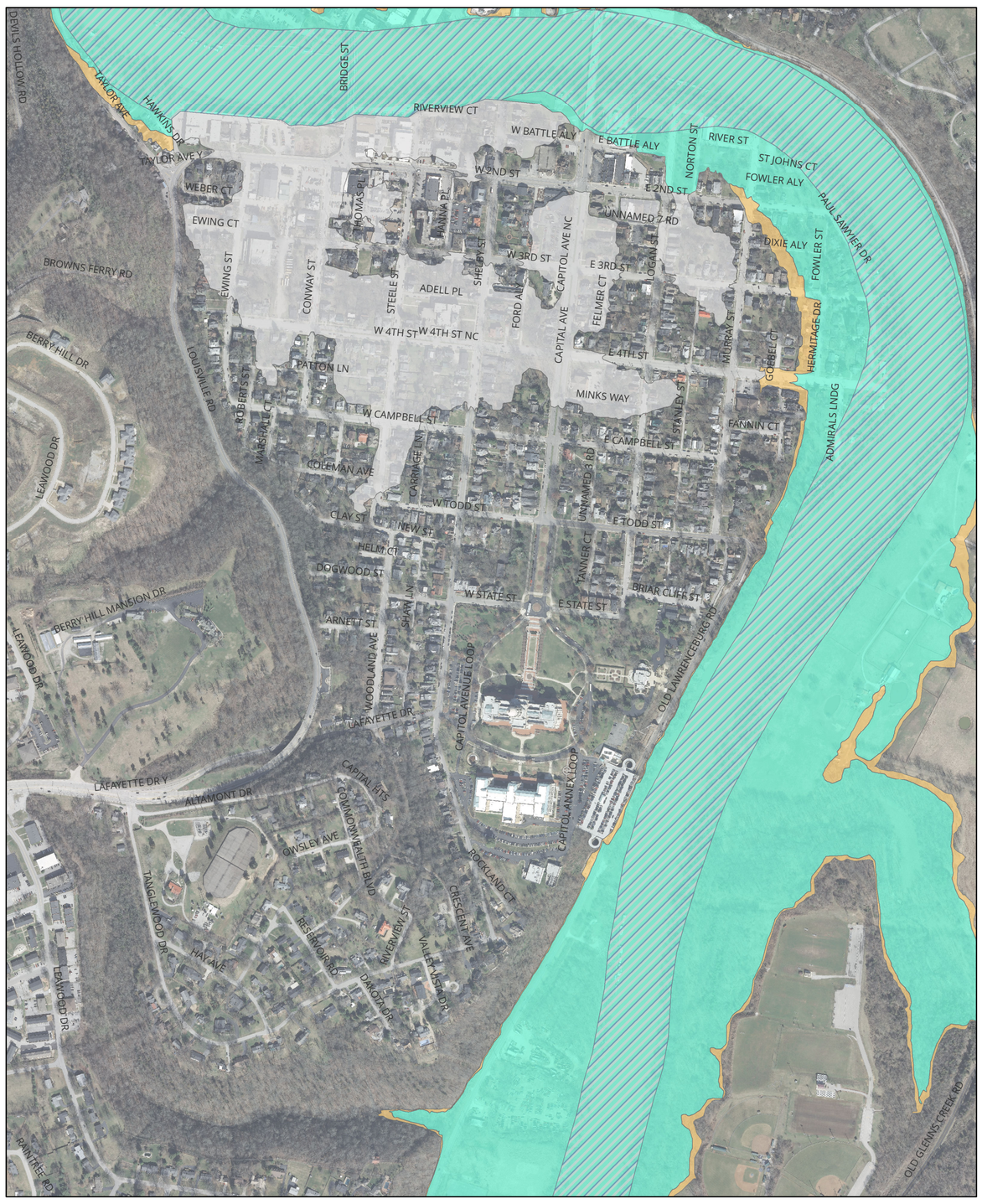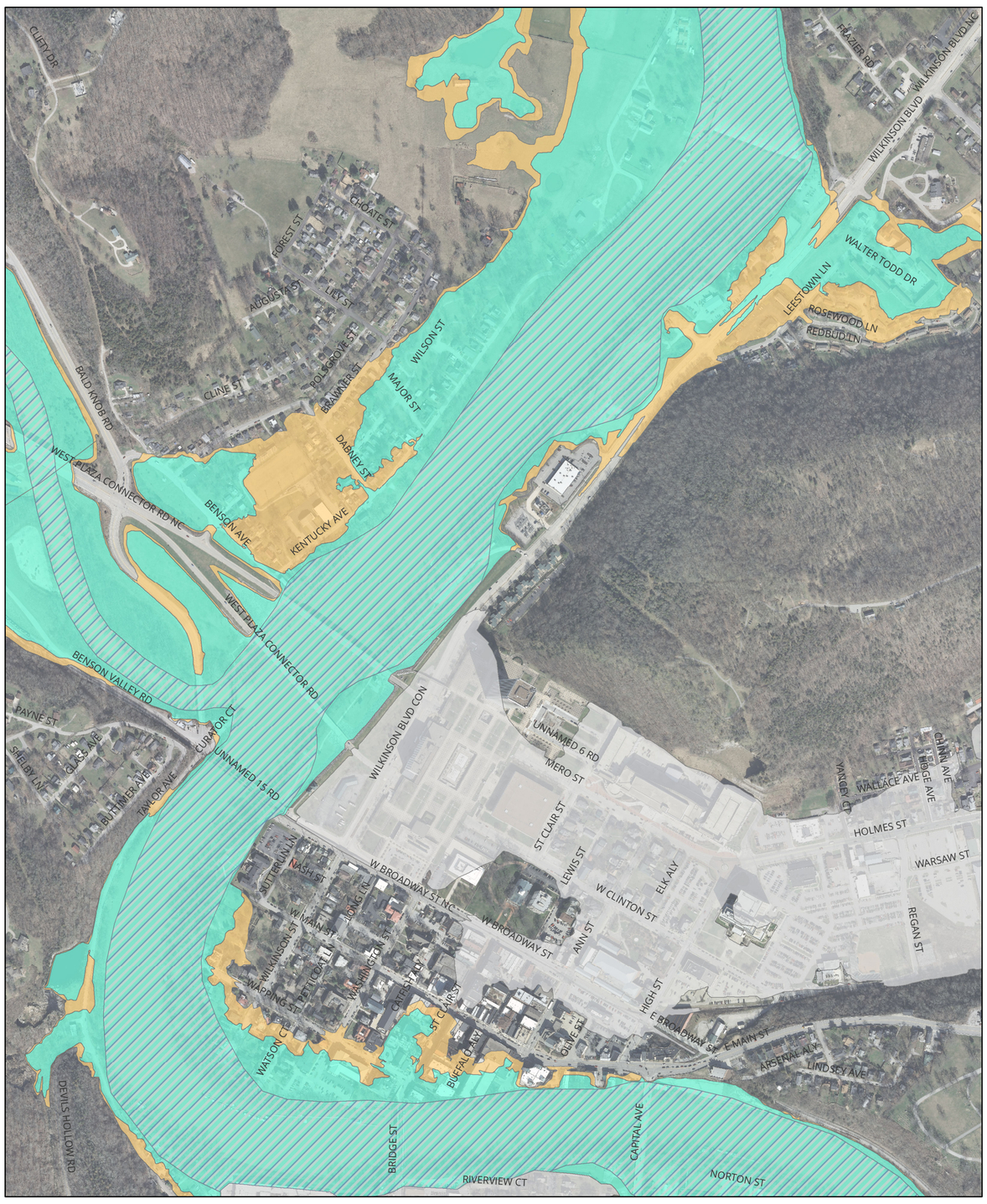Flood Zones - Frankfort, Kentucky